



# NOTICE OF COURT DATE FOR MOTION

IN THE STATE OF ILLINOIS, CIRCUIT COURT

**COUNTY:** \_\_\_\_\_  
*County Where You Are Filing the Case*

*Enter the case information as it appears on your other court documents.*

**PLAINTIFF/PETITIONER OR IN RE:** \_\_\_\_\_  
*Who started the case. First, Middle, and Last Name, or Business Name*

**DEFENDANTS/RESPONDENTS:** \_\_\_\_\_  
*Who the case was filed against.*  
\_\_\_\_\_  
\_\_\_\_\_  
*First, Middle, and Last Name, or Business Name*

\_\_\_\_\_ **Case Number**



## 1. MOTION TITLE

*Explain in a few words what you are asking the judge to do. This should match the title you write in 1 on the Motion.*

Motion to: \_\_\_\_\_

## 2. COURT DATE INFORMATION

*Information about getting a court date and how to attend is available from the Circuit Clerk. You can find their contact information at [ilcourts.info/clerks](http://ilcourts.info/clerks). If you are e-filing in Cook County, you may get the court date when you e-file.*

a. The court date for the *Motion* I filed is scheduled on:

\_\_\_\_\_ at \_\_\_\_\_  a.m.  p.m. in \_\_\_\_\_  
*Month, Day, Year Time Courtroom Number*

*Court dates may be scheduled in-person, remotely, or a combination of in-person and remotely. Find out how your court date will be scheduled and provide that information here. Add the Clerk's phone number and website.*

b. Attend court in any of the ways checked:

**In person** at: \_\_\_\_\_  
*Courtroom Address Courtroom Number*

**Remotely** (video or telephone option)

**By video conference** at: \_\_\_\_\_  
*Video Conference Website*

Log-in information: \_\_\_\_\_  
*Video Conference Log-in Information, Meeting ID, Password, etc.*

**By telephone** at: \_\_\_\_\_  
*Call-in Number for Telephone Remote Appearance*

To find out more about remote court options:

Phone: \_\_\_\_\_ or Website: \_\_\_\_\_  
*Circuit Clerk's Phone Number Website URL*

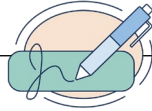

**SIGN**

Under Illinois Supreme Court Rule [137](#), my signature means that:

1) I read the document, 2) I have been informed and believe it is true and correct, and 3) I am not filing it to cause delay or for another bad reason.

If you are filling out this form online, sign your name by typing it. If you are filling out this form by hand, sign and print your name.

Signature /s/ \_\_\_\_\_ Print Name \_\_\_\_\_

**I am completing this form for myself**

Phone Number \_\_\_\_\_ Email (if you have one) \_\_\_\_\_

Your Address \_\_\_\_\_  
*Street, Apt. # City State Zip Code*

Be sure to **check your email every day** so you do not miss important information, court dates, or documents from other parties.

**I am a lawyer completing this form on behalf of a client** (Client name): \_\_\_\_\_

Lawyer Name \_\_\_\_\_ Attorney Number \_\_\_\_\_

Lawyer Phone Number \_\_\_\_\_ Law Firm \_\_\_\_\_

Lawyer Email \_\_\_\_\_

Address \_\_\_\_\_  
*Street, Apt. # City State Zip Code*

**PROOF (EXPLANATION) OF DELIVERY**

*This tells the judge how and when you will send your documents **to the other people in the case** under Rule [11](#). If a person in the case has a lawyer, **you must send your documents to their lawyer**. File this form with the Circuit Clerk, but do not list the Clerk below as a person you are sending your documents to.*

**A. I am sending this Proof of Delivery and the following court documents:**

\_\_\_\_\_  
*Name of Documents*

To: \_\_\_\_\_  
*Full Name or Law Firm Name*

**B. I am sending the documents:**

By **email** to this email address: \_\_\_\_\_

Through an approved **e-filing website (EFSP)** to this email address: \_\_\_\_\_



You **must** send documents electronically (by email or through an EFSP) if you and the person you are sending documents to have an email address. If you or the person you are sending to do not have an email address, or if you have permission from the judge, you may send documents using the options below.

I am sending the documents to this address:

\_\_\_\_\_  
*Street, Apt. # City State Zip Code*

By (check all that apply):

Personal hand delivery.

*You can only deliver to the person, person's family member over 13 at person's residence, person's lawyer, or the lawyer's office.*

Mail or third-party carrier (FedEx, UPS, etc.) to the address listed above, with postage or delivery prepaid.

Location of mailbox or third-party carrier: \_\_\_\_\_  
Address or Intersection City State

Mail from a prison or jail: \_\_\_\_\_  
Name and Address of Prison or Jail

**C. The documents will be sent on:** Date: \_\_\_\_\_ Time: \_\_\_\_\_  
Month, Day, Year Include AM or PM

I am sending the document to more than 1 person and have completed an additional *Proof of Delivery* form.

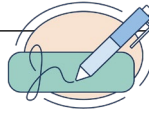

**SIGN**

Under [735 ILCS 5/1-109](#), my signature means that:

- 1) Everything in this document is true and correct, or I have been informed or I believe it to be true and correct, and
- 2) I understand that making a false statement on this form is perjury and has penalties provided by law.

If you are filling out this form online, sign your name by typing it. If you are filling out this form by hand, sign and print your name.

Signature /s/ \_\_\_\_\_ Print Name \_\_\_\_\_

**I am completing this form for myself**

Phone Number \_\_\_\_\_ Email (if you have one) \_\_\_\_\_

Address \_\_\_\_\_  
Street, Apt. # City State Zip Code

Be sure to **check your email every day** so you do not miss important information, court dates, or documents from other parties.

**I am a lawyer completing this form on behalf of a client** (Client name): \_\_\_\_\_

Lawyer Name \_\_\_\_\_ Attorney Number \_\_\_\_\_

Lawyer Phone Number \_\_\_\_\_ Law Firm \_\_\_\_\_

Lawyer Email \_\_\_\_\_

Address \_\_\_\_\_  
Street, Apt. # City State Zip Code



# WHAT'S NEXT

## NEXT STEP FOR PERSON FILLING OUT THIS FORM:

After you fill out your *Motion* and *Notice of Court Date for Motion*, file them with the Circuit Clerk's office in the county where your case is taking place. Then, send your forms to the other people in the case. Find your Circuit Clerk here: [ilcourts.info/clerks](http://ilcourts.info/clerks).



Learn more about each step in the process and how to file in our Instructions:  
[ilcourts.info/how-to-motion](http://ilcourts.info/how-to-motion).

## NEXT STEP FOR PERSON RECEIVING THIS DOCUMENT:

For more information about responding to a case and going to court, call or text **Illinois Court Help** at 833-411-1121 or go to [ilcourthelp.gov](http://ilcourthelp.gov).

If there are any words or terms used in these instructions that you do not understand, please **visit Illinois Legal Aid Online** at [ilao.info/glossary](http://ilao.info/glossary). You may also find more information, resources, and the location of your local legal self-help center at: [ilao.info/lshc-directory](http://ilao.info/lshc-directory).